



Naval Weapons Systems Training Facility Boardman EIS

Cultural Resources and Protective Measures

As responsible environmental stewards, the U.S. Navy and National Guard protect cultural resources at NWSTF Boardman while conducting military training activities.

Cultural Resource Management Plans and Surveys

To protect cultural resources, the U.S. Navy and National Guard have completed:

- Cultural resource management plans
 - › Historic and Archaeological Resources Protection Plan
 - › Archaeological Resources Assessment and Protection Plan
- Eight cultural resources investigations
- Archeological site survey
- Survey of 15 buildings and structures to determine National Register of Historic Places (NRHP) eligibility

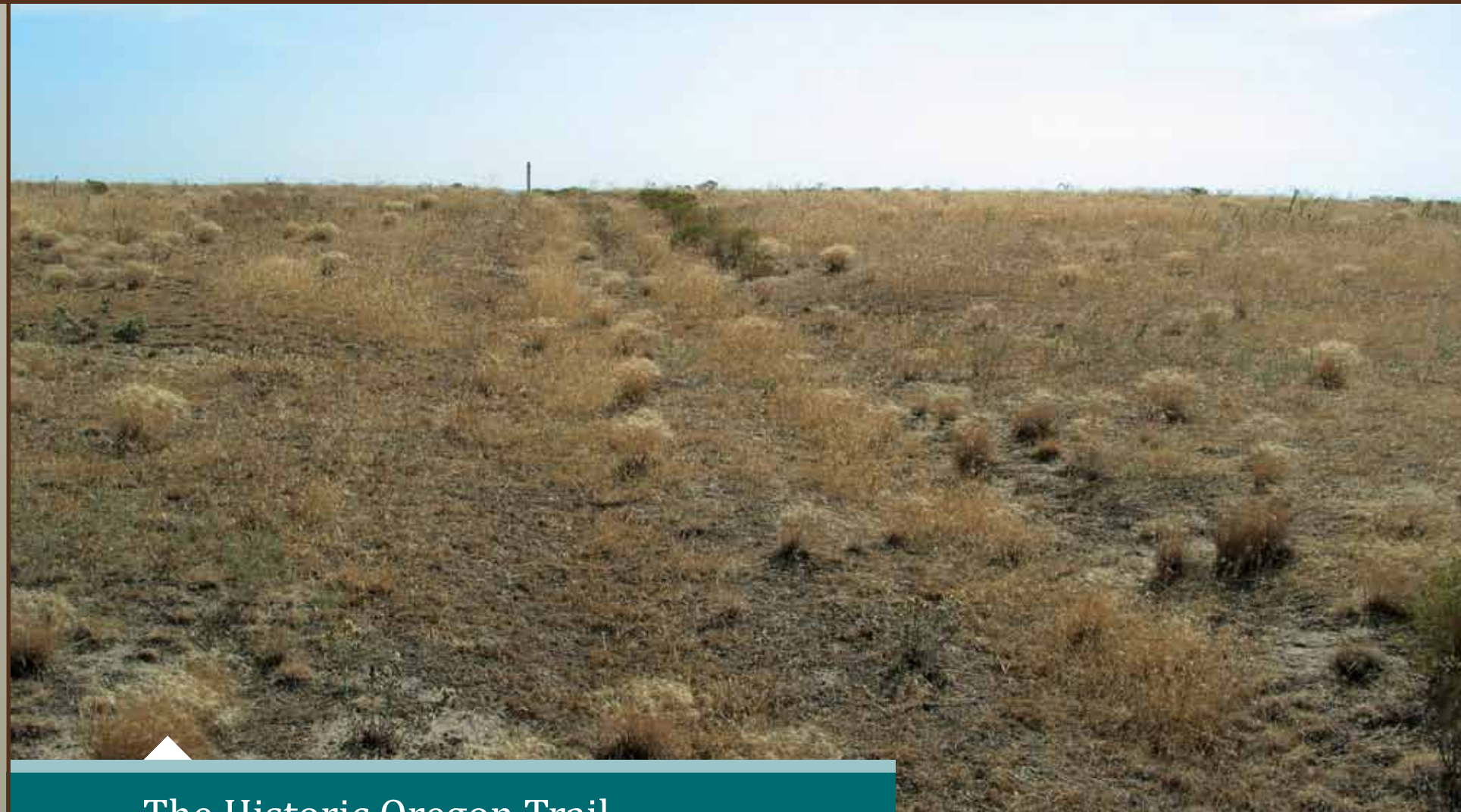

The Historic Oregon Trail

Listings in the NRHP

Listed

- Well Spring Segment of the Oregon Trail (1978)

Not Eligible for Listing

- No buildings or structures currently listed or eligible for listing

Eligible for Listing

- Six archeological sites, such as:
 - › Lower Well Springs Diversion of the Boardman Section of the Oregon Trail
 - › Two prehistoric archaeological sites

Cultural Resources found at NWSTF Boardman

Cultural resource investigations recorded:

- Prehistoric archaeological sites
- Historic archaeological sites and/or features
- Artifacts that represent evidence of Native American activities

